

# The Path of Pollinators

Read the text and check off the correct number to show the steps taken in pollination.

Bees play an important job in a process called **pollination**. Bees move from flower to flower. When they stop on a flower, they pick up a sticky powder called **pollen**. When they land on another flower, some of that pollen gets stuck on the **stigma** of that flower. That pollen will cause the plant to make new **seeds**.

Pollen sticks to the bee.

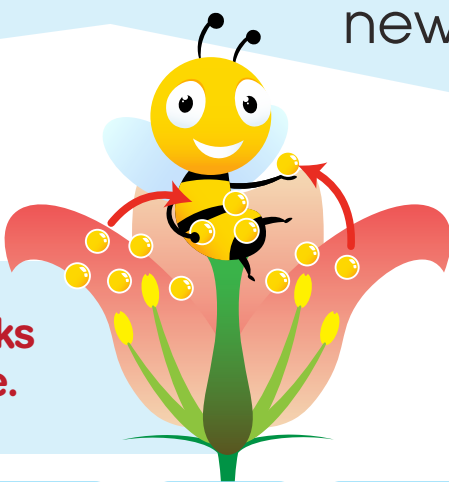

<input type="checkbox"/>	<input type="checkbox"/>	<input type="checkbox"/>	<input type="checkbox"/>
1	2	3	4

The bee drops off pollen on the stigma.



<input type="checkbox"/>	<input type="checkbox"/>	<input type="checkbox"/>	<input type="checkbox"/>
1	2	3	4

The bee with pollen goes to another flower.



<input type="checkbox"/>	<input type="checkbox"/>	<input type="checkbox"/>	<input type="checkbox"/>
1	2	3	4

A bee lands on a flower.



<input type="checkbox"/>	<input type="checkbox"/>	<input type="checkbox"/>	<input type="checkbox"/>
1	2	3	4