

Sailing to the New World Division

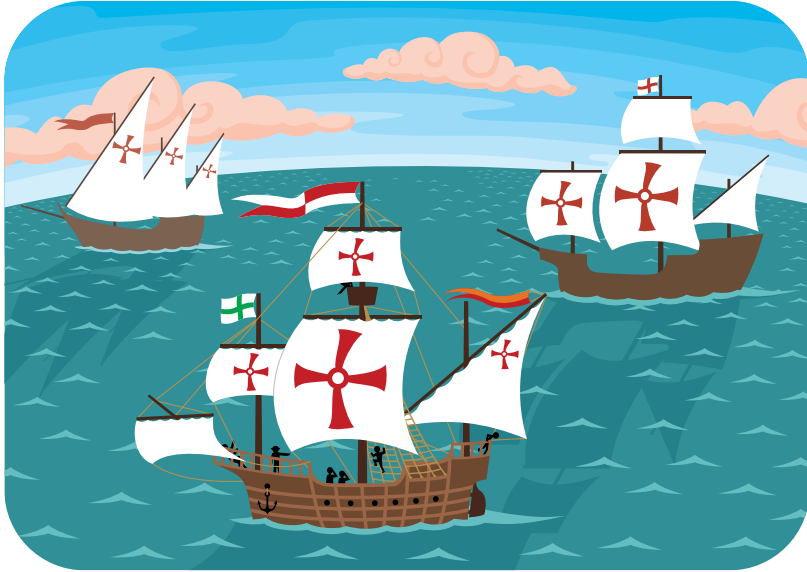

Check the answer to each problem as you help the ship sail to the New World.

1. The **Nina**, **Pinta** and **Santa Maria** sailed across the Atlantic Ocean. There were **21** barrels of corn on the ships. If each ship had the same number of barrels, how many barrels were on each ship?



6	<input type="text"/>	7	<input type="text"/>
8	<input type="text"/>	5	<input type="text"/>

2. **La Pinta** was the smallest of the ships and was only **56** feet long. La Pinta had floorboards that were **7** feet long. How many floorboards were needed to reach the entire length of the ship?



10	<input type="text"/>	9	<input type="text"/>
6	<input type="text"/>	8	<input type="text"/>

