

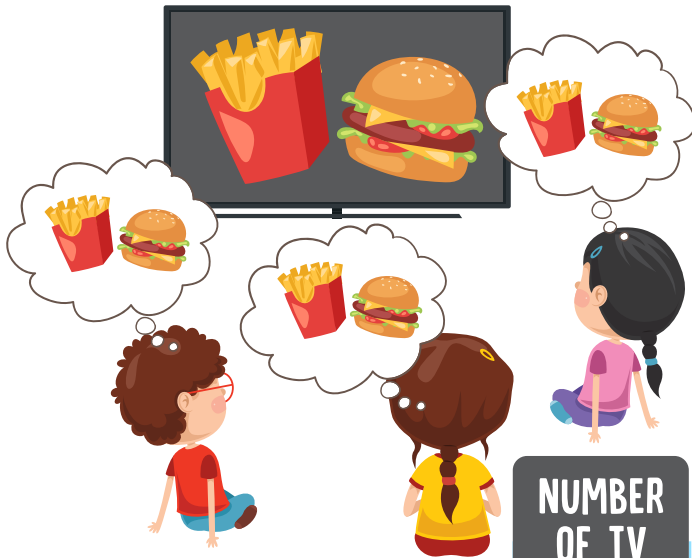





# ROUNDING INFLUENCES ON FOOD CHOICES



Help these kids understand how their food choices might be influenced by advertisements for fast food by rounding the number of ads kids see each year for unhealthy fast foods. **If the number has three digits, round to the nearest hundred. If the number has two digits, round to the nearest ten.** Check the correct answer.

TYPE OF FAST FOOD AD	NUMBER OF TV ADS SEEN BY KIDS	ROUNDED NUMBER ANSWER CHOICES					
 <b>BURGER AND FRY FAST FOOD</b>	<b>443</b>	<input type="checkbox"/>	<b>400</b>	<input type="checkbox"/>	<b>500</b>	<input type="checkbox"/>	<b>600</b>
 <b>SANDWICH FAST FOOD</b>	<b>207</b>	<input type="checkbox"/>	<b>400</b>	<input type="checkbox"/>	<b>300</b>	<input type="checkbox"/>	<b>200</b>
 <b>CHAIN PIZZA FAST FOOD</b>	<b>181</b>	<input type="checkbox"/>	<b>100</b>	<input type="checkbox"/>	<b>200</b>	<input type="checkbox"/>	<b>300</b>
 <b>FRIED CHICKEN FAST FOOD</b>	<b>29</b>	<input type="checkbox"/>	<b>30</b>	<input type="checkbox"/>	<b>40</b>	<input type="checkbox"/>	<b>20</b>
 <b>TACO FAST FOOD</b>	<b>54</b>	<input type="checkbox"/>	<b>40</b>	<input type="checkbox"/>	<b>50</b>	<input type="checkbox"/>	<b>60</b>